SANDKASTEN-ZENTRALE

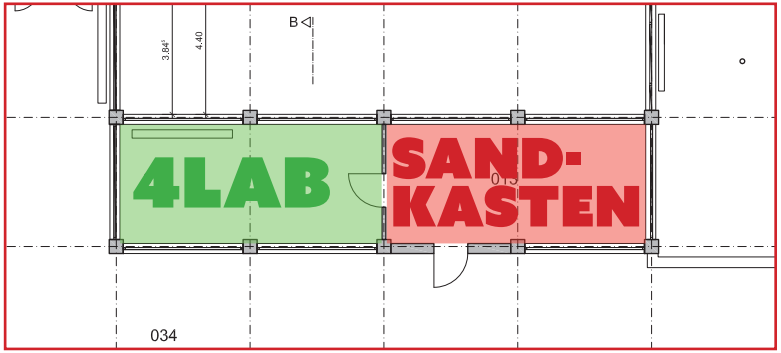

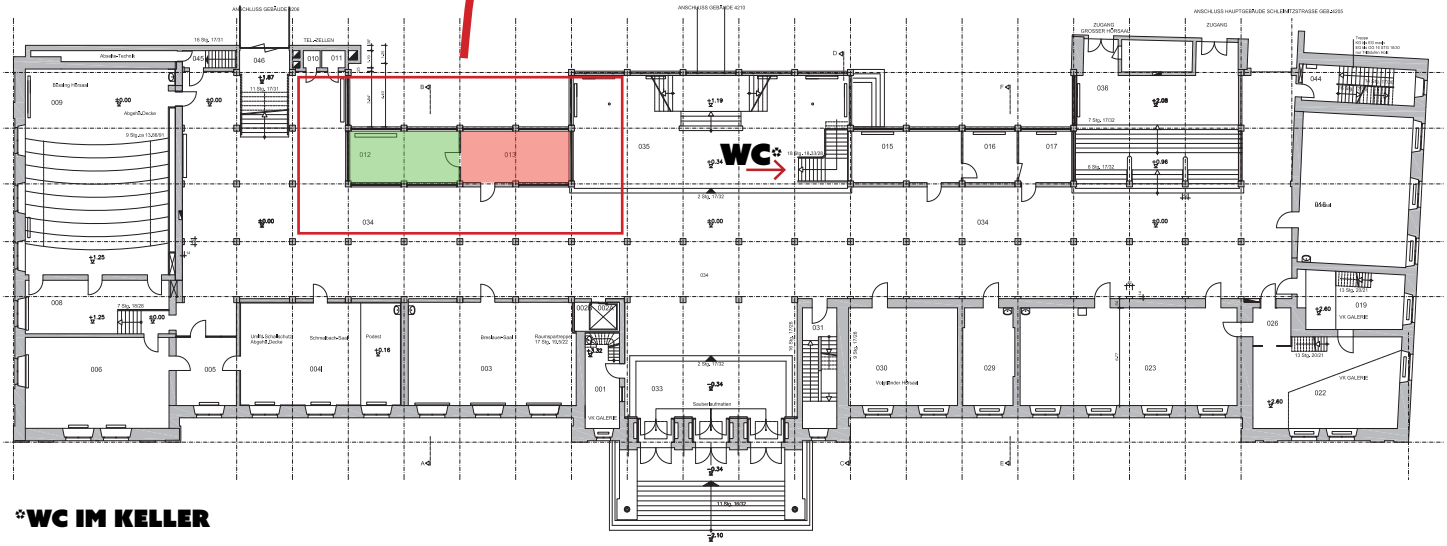

WC IM KELLER